

Official Adoption Agreement For the

Direct Support of Mission Project Support of a teacher in our Cambodian Lutheran School

Project # 820-99601C

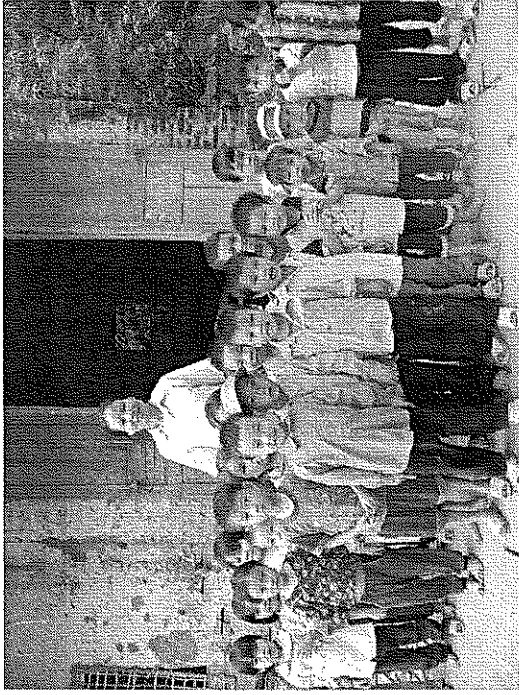

LCMS has recently opened an English (EFL) school to tutor and teach local students during their free time. In its first year of operation, the school already has more than 100 students, almost all of whom are non-Christian. The students are served by four teachers, Besides English, all the students study Christian doctrine and hear the Gospel. The

students are also taught Christian songs and are invited to sing these during the worship services. The students and their parents are encouraged to come to the church which is on the same campus. The schools with their Christian Teachers is such an excellent way to bring the saving love and knowledge of thier Savior to this non-Christian country.

For just \$750.00, you can provide the salary for one teacher for a whole year.

I/We would like to provide _____ year (s) of salary for a teacher at \$750.00 a year or a total of \$ _____

Amount of support Pledged from our Family or Organization \$ _____
Please make all checks payable to LCMS World Mission

understanding that in the event this project is fully funded, then the proceeds of our gift will be allocated to a similar project in the same area of ministry in this country.

WE HEREBY AGREE TO SUPPORT THE ABOVE DESCRIBED PROJECT, FORWARDING THE FUNDING

PROCEEDS TO:

LUTHERAN CHURCH-MISSOURI SYNOD WORLD MISSION
40718 HIGHWAY E16 MAPLETON, IA 51034-7105

Our Gift will be sent: () Once with this agreement, () At the end of one year
() Semi-Annually () Quarterly () Monthly

Dated This _____ of _____,

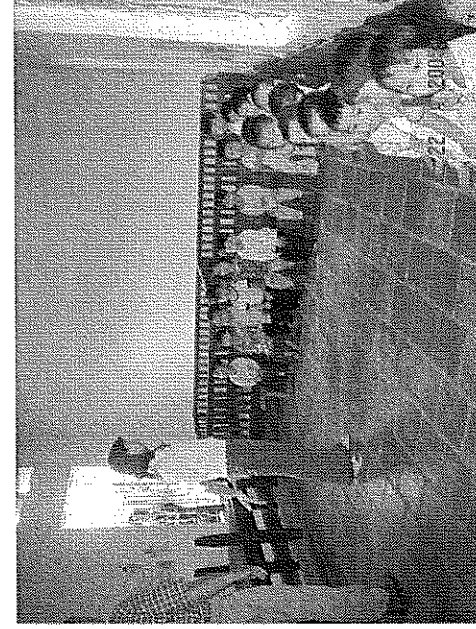

Congregation, Organization, or Individual

Address

City, State, Zip

Signatures

My e-mail address