

Official Adoption Agreement For the

Direct Support of Missionary project

FOOD FOR THE POOR CHILDREN IN VIETNAM

Project # 61903D

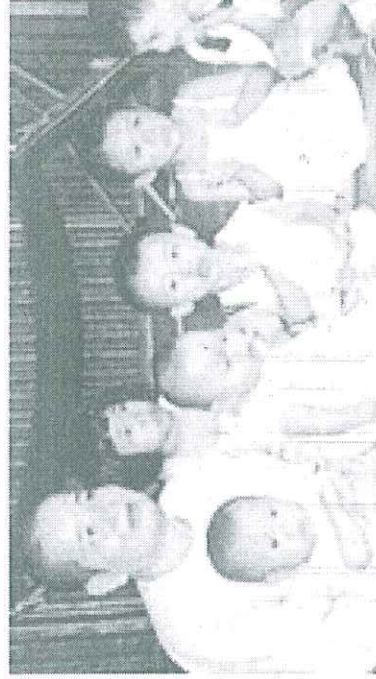

There are more than 500 little children that attend Early Childhood Centers in Vietnam, where some of the poorest of poor little children come for food, as their families are so poor. These centers are located in the rural areas north of Hanoi, and are supervised by Dr. Tu Ngu of the National Institute of Nutrition. He

has worked with Rev. Ted Engelbrecht for over 15 years, and has been to Mission Central to speak on behalf of our work. These little children need to be fed each day, and we must remember the words of our Lord Jesus on that last day, "I was hungry and you fed me!" This is a major undertaking and working with Rev. Cima and Rev. Engelbrecht, we can provide this food for the meals for these little children. The cost is only \$3.00 for an entire months meals for these little ones. We can supply a meal for these children for the entire school year of 9 months for only \$27.00! It is hard for us to believe, but the rice and fish for their meals can be purchased for this small amount and the need is so great! This is one of the most URGENT PROJECTS that we have in Vietnam right now! Please pray that God will raise up people to help provide this food for these little children.

\$3.00 feeds one child for an entire month

\$27.00 feeds one child for an entire school year (9 months)

!We would like to provide a child _____ months of meals @ \$3.00 a month for a total of \$ _____
Please make all checks payable to "LCMS World Missions"

understanding that in the event this project is fully funded, then the proceeds of our gift will be allocated to a similar project in the same area of ministry in this country.

WE HEREBY AGREE TO SUPPORT THE ABOVE DESCRIBED PROJECT, FORWARDING THE FUNDING PROCEEDS TO:

MISSION CENTRAL LCMS WORLD MISSION
40718 HIGHWAY E16 MAPLETON, IA 51034-7105

Our Gift will be sent: () Once with this agreement, () At the end of one year
() Semi-Annually () Quarterly () Monthly

Dated This _____ of _____



Congregation, Organization, or Individual

Address

City, State, Zip

SOL#310727

Signatures

Official Adoption Agreement For the

